



Dell SE2222H/SE2222HV

User's Guide

Monitor Model: SE2222H/SE2222HV
Regulatory Model: SE2222Ht/SE2222Hf/SE2222HVf

Notes, Cautions and Warnings

-  **NOTE:** A NOTE indicates important information that helps you make better use of your computer.
-  **CAUTION:** A CAUTION indicates potential damage to hardware or loss of data if instructions are not followed.
-  **WARNING:** A WARNING indicates a potential for property damage, personal injury, or death.

Copyright © 2023 Dell Inc. or its subsidiaries. All rights reserved. Dell, EMC, and other are trademarks of Dell Inc. or its subsidiaries. Other trademarks may be trademarks of their respective owners.

2023 - 05

Rev. A04

Contents

Safety instructions.....	5
About your monitor	6
Package contents	6
Product features.....	8
Identifying features and controls.....	9
Monitor specifications.....	12
Pin assignments	17
Plug and play capability	19
LCD monitor quality and pixel policy	19
Ergonomics	20
Handling and moving your display.....	22
Maintenance guidelines	23
Setting up the monitor	24
Connecting the stand.....	24
Connecting your monitor	28
Organizing cables	29
Removing the monitor stand	29
Wall Mounting (Optional)	32

Operating your monitor	33
Turning on the monitor	33
Using the front panel controls	33
Using the OSD lock function	35
Using the On-Screen Display (OSD) menu	39
Setting up display resolution on your monitor	61
Using tilt	63
Troubleshooting	64
Self-test	64
Built-in diagnostics	66
Common problems	67
Product-specific problems	69
Appendix	70
FCC Notices (U.S. Only) and Other Regulatory Information	70
Contact Dell	70
EU product database for energy label and product information sheet	70

Safety instructions

Use the following safety guidelines to protect your monitor from potential damage and to ensure your personal safety. Unless otherwise noted, each procedure included in this document assumes that you have read the safety information that shipped with your monitor.

 **Before using the monitor, read the safety information that is shipped with your monitor and also printed on the product. Keep the documentation at a secure location for future reference.**

 **CAUTION: Use of controls, adjustments, or procedures other than those specified in this documentation may result in exposure to shock, electrical hazards, and/or mechanical hazards.**

- Place the monitor on a solid surface and handle it carefully. The screen is fragile and can be damaged if dropped or hit sharply.
- Always be sure that your monitor is electrically rated to operate with the AC power available in your location.
- Keep the monitor in room temperature. Excessive cold or hot conditions can have an adverse effect on the liquid crystal of the display.
- Connect the power cable from the monitor to a wall outlet that is near and accessible. See [Connecting your monitor](#).
- Do not place and use the monitor on a wet surface or near water.
- Do not subject the monitor to severe vibration or high impact conditions. For example, do not place the monitor inside a car trunk.
- Unplug the monitor when it is going to be left unused for an extended period of time.
- To avoid electric shock, do not attempt to remove any cover or touch the inside of the monitor.





About your monitor



Package contents

Your monitor ships with the components indicated in the table. If any component is missing, contact Dell. For more information, see [Contact Dell](#).

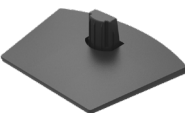
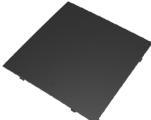
 **NOTE:** Some items may be optional and may not ship with your monitor. Some features may not be available in certain countries.

 **NOTE:** To set up with any other stand, see the documentation that shipped with the stand.

	Display
	Stand riser
	Stand base
	VESA Cover
	Power cable (varies by country)

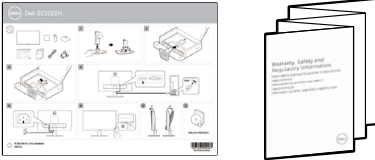
 A black VGA cable with a standard 15-pin D-sub connector on one end and a smaller connector on the other.	VGA cable (SE2222HV only)
 A black HDMI cable with a standard HDMI 19-pin connector on one end and a smaller connector on the other.	HDMI cable (SE2222H only)
 A stack of documents. The top document is the Quick Start Guide, showing various icons and diagrams. The second document is the Safety and Regulatory Information, with the title clearly visible.	<ul style="list-style-type: none">• Quick Start Guide• Safety and Regulatory Information

Product features

The Dell SE2222H/SE2222HV monitor has an active matrix, Thin-Film Transistor (TFT), Liquid Crystal Display (LCD), anti-static, and LED backlight.

The monitor features include:

- 54.48 cm (21.45 in.) diagonal viewable area display (measured diagonally). 1920 x 1080 resolution, with full-screen support for lower resolutions.
- Wide viewing angles of 178 degrees in vertical and horizontal directions.
- **SE2222H:** HDMI connectivity makes it simple and easy to connect with legacy and new systems.
- Plug and play capable if supported by your computer.
- On-Screen Display (OSD) adjustments for ease of setup and screen optimization.
- ≤ 0.3 W in Standby Mode.
- Optimize eye comfort with a flicker-free screen.
- The monitor adopts flicker-free TÜV-certified, which clears the eye visible flicker, brings comfort viewing experience and preventing users suffer from eye strain and fatigue.
- Security-lock slot.
- Arsenic-free glass and mercury-free panel.
- BFR/PVC-Reduced (the circuit boards inside your monitor are made using BFR/PVC-free laminates).
- RoHS Compliant.

⚠ WARNING: The possible long-term effects of blue light emission from the monitor may cause damage to the eyes, including eye fatigue, digital eye strain, and so on. ComfortView feature is designed to reduce the amount of blue light emitted from the monitor to optimize eye comfort.

Identifying features and controls

Front view

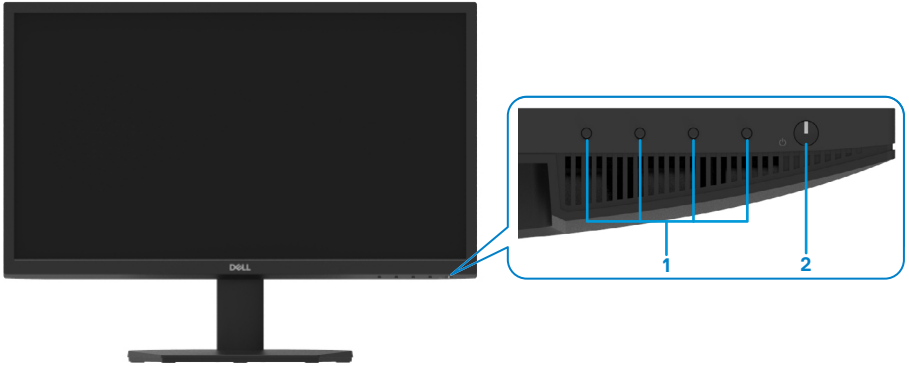

Label	Description	Use
1	Function buttons	To access the on-screen display (OSD) menu and change the settings if required. For more information, see Using the front panel controls .
2	Power On/Off button (with LED indicator)	To turn the monitor On or Off. Solid white light indicates that the monitor is turned on and functioning normally. Blinking white light indicates that the monitor is in Standby Mode.

Back view

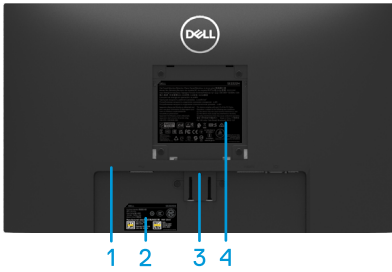

Without monitor stand



With monitor stand

Label	Description	Use
1	Security-lock slot	To secure the monitor using a security lock (purchased separately).
2	Regulatory label, barcode, serial number, and Service Tag label	List of regulatory approvals. See this label if you need to contact Dell for technical support. The Service Tag is a unique alphanumeric identifier that enables Dell service technicians to identify the hardware components in your computer and access warranty information.
3	Stand release button	Release stand from monitor.
4	Regulatory information	List of regulatory approvals.
5	Cable-management slot	To organize the cables.

Side view



Bottom view, without monitor stand

SE2222H



Label	Description	Use
1	Power port	To connect the monitor power cable.
2	HDMI port	For connecting the monitor to your computer using HDMI cable.
3	VGA port	For connecting the monitor to your computer using VGA cable.

SE2222HV



Label	Description	Use
1	Power port	To connect the monitor power cable.
2	VGA port	For connecting the monitor to your computer using VGA cable.

Monitor specifications

Description	Values
Screen type	Active matrix-TFT LCD
Panel type	Vertical Alignment (VA)
Viewable area	
Diagonal	544.83 mm (21.45in.)
Active area:	
Horizontal	478.66 mm (18.84 in.)
Vertical	260.28 mm (10.25 in.)
Area	1245.86 cm ² (193.11 in. ²)
Pixel pitch	0.249x0.241 mm
Pixel per inch (PPI)	103
Viewing angle:	
Horizontal	178° (typical)
Vertical	178° (typical)
Brightness	250 cd/m ² (typical)
Contrast ratio	3,000 to 1 (typical)
Faceplate coating	Anti-glare with 3H hardness
Backlight	LED edgelight system
Response time (Gray to Gray)	Normal mode 12 ms Fast mode 8 ms
Color depth	16.7 million colors
Color gamut	CIE 1931 (72%)
Dell display manager compatibility	Yes
Connectivity	SE2222H: one VGA port and one HDMI 1.4 (HDCP 1.4) port. SE2222HV: one VGA port.
Bezel width (edge of monitor to active area)	- Top: 12.8 mm (0.50 in.) - Left/Right: 12.8 mm (0.50 in.) - Bottom: 16.92 mm (0.67 in.)
Security	Security-lock slot for cable lock (optional purchase)
Tilt angle	-5° to 21°

Resolution specifications

Description	Values
Horizontal scan range	30 kHz to 83 kHz (automatic)
Vertical scan range	48Hz to 75Hz (automatic)
Maximum preset resolution	1920 x 1080 at 60 Hz

Preset display modes

Display mode	Horizontal frequency (kHz)	Vertical frequency (Hz)	Pixel clock (MHz)	Sync polarity (Horizontal/Vertical)
720 x 400	31.5	70.1	28.3	-/+
640 x 480	31.5	60.0	25.2	-/-
640 x 480	37.5	75.0	31.5	-/-
800 x 600	37.9	60.3	40.0	+/+
800 x 600	46.9	75.0	49.5	+/+
1024 x 768	48.4	60.0	65.0	-/-
1024 x 768	60.0	75.0	78.8	+/+
1152 x 864	67.5	75.0	108.0	+/+
1280 x 1024	64.0	60.0	108.0	+/+
1280 x 1024	80.0	75.0	135.0	+/+
1600 x 900	60.0	60.0	108.0	+/+
1920 x 1080	67.5	60.0	148.5	+/+

Electrical specifications

Description	SE2222H	SE2222HV
Video input signals	<ul style="list-style-type: none"> Analog RGB: 0.7 V ± 5 %, 75 Ω input impedance HDMI 1.4 (HDCP 1.4), 600 mV for each differential line, 100 Ω input impedance per differential pair 	<ul style="list-style-type: none"> Analog RGB: 0.7 V ± 5 %, 75 Ω input impedance
Synchronization input signals	Separate horizontal and vertical synchronizations, polarity-free TTL level, SOG (Composite SYNC on green)	
AC input voltage/frequency/current	100 VAC to 240 VAC/50 Hz or 60 Hz ± 3 Hz/1.5 A (maximum)	
Inrush current	30 A (120 V AC Input) 60 A (240 V AC Input)	
Power Consumption	0.1 W (Off Mode) ¹ 0.2 W (Standby Mode) ¹ 14.1 W (On Mode) ¹ 22 W (Max) ² 14.2 W (P _{on}) ³ 45.25 kWh (TEC) ³	0.1 W (Off Mode) ¹ 0.2 W (Standby Mode) ¹ 14.1 W (On Mode) ¹ 20 W (Max) ² 14.2 W (P _{on}) ³ 45.25 kWh (TEC) ³

¹ As defined in EU 2019/2021 and EU 2019/2013.

² Max brightness and contrast setting.

³ P_{on} : Power consumption of On Mode measured with reference to Energy Star test method.
TEC: Total energy consumption in kWh measured with reference to Energy Star test method.

This document is informational only and reflects laboratory performance. Your product may perform differently, depending on the software, components, and peripherals you ordered, and shall have no obligation to update such information. Accordingly, the customer should not rely upon this information in making decisions about electrical tolerances or otherwise. No warranty as to accuracy or completeness is expressed or implied.

Physical characteristics

Description	Values
Signal cable type: Analog Digital	D-Sub (VGA), 15 pins; HDMI, 19 pins
Dimensions (with stand):	
Height	384.08 mm (15.12 in.)
Width	504.26 mm (19.85 in.)
Depth	178.81 mm (7.04 in.)
Dimensions (without stand):	
Height	295.38 mm (11.63 in.)
Width	504.26 mm (19.85 in.)
Depth	49.21 mm (1.94 in.)
Stand dimensions:	
Height	173.93 mm (6.85 in.)
Width	240.42 mm (9.47 in.)
Depth	178.81 mm (7.04 in.)
Weight:	
With packaging	4.40 kg (9.70 lb)
With stand assembly and cables	2.89 kg (6.37 lb)
Without stand assembly and cables (For wall mount or VESA mount considerations - no cables)	2.34 kg (5.15 lb)
Weight of stand assembly	0.33 kg (0.73 lb)

Environmental characteristics

Description	SE2222H	SE2222HV
Temperature:		
Operating	0°C to 40°C (32°F to 104°F)	
Non-operating: Storage Shipping	<ul style="list-style-type: none"> • -20°C to 60°C (-4°F to 140°F) • -20°C to 60°C (-4°F to 140°F) 	
Humidity:		
Operating	10% to 80% (non-condensing)	
Non-operating: Storage Shipping	<ul style="list-style-type: none"> • 5% to 90% (non-condensing) • 5% to 90% (non-condensing) 	
Altitude:		
Operating (maximum)	5,000 m (16,400 ft)	
Non-operating (maximum)	12,192 m (40,000 ft)	
Thermal dissipation	75.06 BTU/hour (maximum) 48.08 BTU/hour (typical)	68.20 BTU/hour (maximum) 48.08 BTU/hour (typical)

Pin assignments

D-Sub 15-pin connector

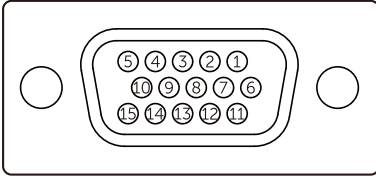

Pin Number	Signal Assignment
1	Video-Red
2	Video-Green
3	Video-Blue
4	GND
5	Self-test
6	GND-R
7	GND-G
8	GND-B
9	DDC +5 V
10	GND-sync
11	GND
12	DDC data
13	H-sync
14	V-sync
15	DDC clock

Pin assignments

HDMI 19-pin connector

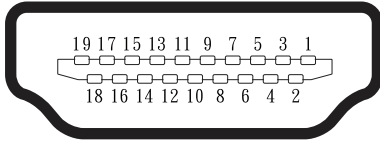

Pin Number	Signal Assignment
1	TMDS DATA 2+
2	TMDS DATA 2 SHIELD
3	TMDS DATA 2-
4	TMDS DATA 1+
5	TMDS DATA 1 SHIELD
6	TMDS DATA 1-
7	TMDS DATA 0+
8	TMDS DATA 0 SHIELD
9	TMDS DATA 0-
10	TMDS CLOCK+
11	TMDS CLOCK SHIELD
12	TMDS CLOCK-
13	CEC
14	Reserved (N.C. on device)
15	DDC CLOCK (SCL)
16	DDC DATA (SDA)
17	DDC/CEC Ground
18	+5 V POWER
19	HOT PLUG DETECT

Plug and play capability

You can install the monitor in any Plug and Play-compatible system. The monitor automatically provides the computer with its Extended Display Identification Data (EDID) using Display Data Channel (DDC) protocols so the computer can configure itself and optimize the monitor settings. Most monitor installations are automatic, you can select different settings as required. For more information about changing the monitor settings, see [Operating your monitor](#).

LCD monitor quality and pixel policy

During the LCD Monitor manufacturing process, it is normal for one or more pixels to become fixed in an unchanging state, which are hard to see and do not affect the display quality or usability. For more information about Dell Monitor Quality and Pixel Policy, see Dell Support site at www.dell.com/pixelguidelines.

Ergonomics

△ **CAUTION: Improper or prolonged usage of keyboard may result in injury.**

△ **CAUTION: Viewing the monitor screen for extended periods of time may result in eye strain.**

For comfort and efficiency, observe the following guidelines when setting up and using your computer workstation:

- Position your computer so that the monitor and keyboard are directly in front of you as you work. Special shelves are commercially available to help you correctly position your keyboard.
- To reduce the risk of eye strain and neck/arm/back/shoulder pain from using the monitor for long periods of time, we suggest you to:
 1. Set the distance of the screen between 20 to 28 in. (50 - 70 cm) from your eyes.
 2. Blink frequently to moisten your eyes or wet your eyes with water after prolonged usage of the monitor.
 3. Take regular and frequent breaks for 20 minutes every two hours.
 4. Look away from your monitor and gaze at a distant object at 20 feet away for at least 20 seconds during the breaks.
 5. Perform stretches to relieve tension in the neck, arm, back, and shoulders during the breaks.
- Make sure that the monitor screen is at eye level or slightly lower when you are sitting in front of the monitor.
- Adjust the tilt of the monitor, its contrast, and brightness settings.
- Adjust the ambient lighting around you (such as overhead lights, desk lamps, and the curtains or blinds on nearby windows) to minimize reflections and glare on the monitor screen.
- Use a chair that provides good lower-back support.
- Keep your forearms horizontal with your wrists in a neutral, comfortable position while using the keyboard or mouse.
- Always leave space to rest your hands while using the keyboard or mouse.
- Let your upper arms rest naturally on both sides.
- Ensure that your feet are resting flat on the floor.

- When sitting, make sure that the weight of your legs is on your feet and not on the front portion of your seat. Adjust your chair's height or use a footrest if necessary to maintain a proper posture.
- Vary your work activities. Try to organize your work so that you do not have to sit and work for extended periods of time. Try to stand or get up and walk around at regular intervals.
- Keep the area under your desk clear of obstructions and cables or power cords that may interfere with comfortable seating or present a potential trip hazard

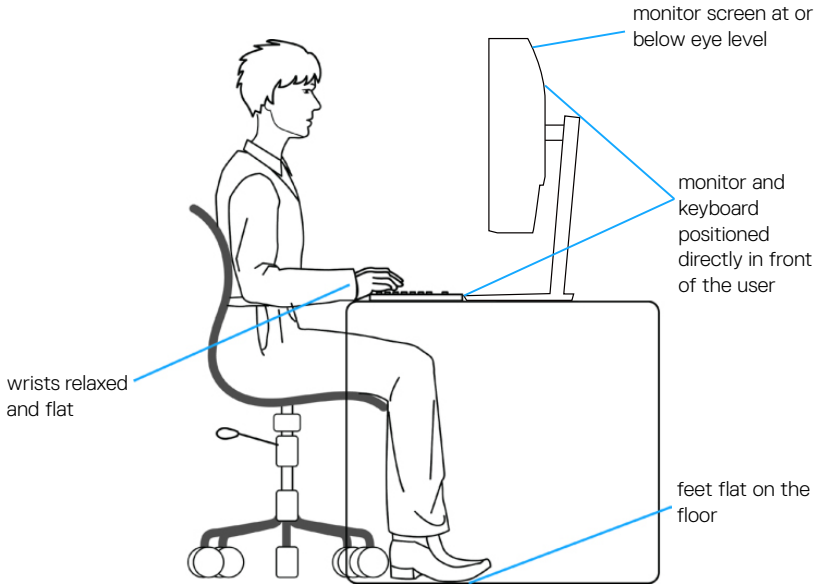

Handling and moving your display

To ensure the monitor is handled safely when lifting or moving it, follow the guidelines mentioned below:

- Before moving or lifting the monitor, turn off your computer and the monitor.
- Disconnect all cables from the monitor.
- Place the monitor in the original box with the original packing materials.
- Hold the bottom edge and the side of the monitor firmly without applying excessive pressure when lifting or moving the monitor.

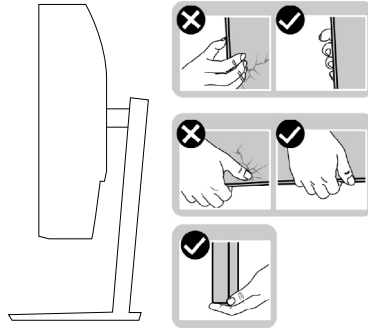

- When lifting or moving the monitor, ensure the screen is facing away from you and do not press on the display area to avoid any scratches or damage.

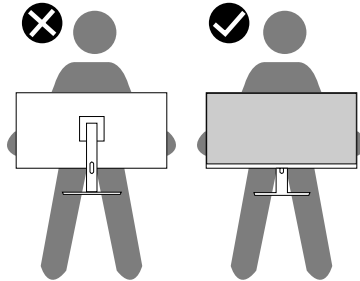

- When transporting the monitor, avoid any sudden shock or vibration to it.
- When lifting or moving the monitor, do not turn the monitor upside down while holding the stand base or stand riser. This may result in accidental damage to the monitor or cause personal injury.

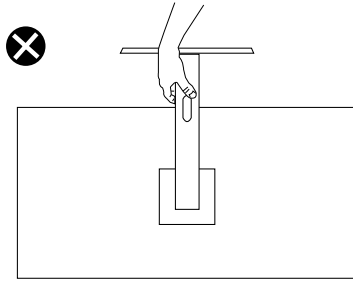

Maintenance guidelines

Cleaning your monitor

⚠ WARNING: Before cleaning the monitor, unplug the monitor power cable from the electrical outlet.

⚠ CAUTION: Read and follow the [Safety instructions](#) before cleaning the monitor.

For best practices, follow these instructions while unpacking, cleaning, or handling your monitor:

- To clean your screen, lightly dampen a soft and clean cloth with water. If possible, use a special screen-cleaning tissue or solution suitable for the anti-static coating. Do not use benzene, thinner, ammonia, abrasive cleaners, or compressed air.
- Use a lightly-dampened cloth to clean the monitor. Avoid using detergent of any kind as some detergents leave a milky film on the monitor.
- If you notice white powder when you unpack your monitor, wipe it off with a cloth.
- Handle your monitor with care as the black-colored monitor may get scratched.
- To help maintain the best image quality on your monitor, use a dynamically changing screen saver and turn off your monitor when not in use.

Setting up the monitor

Connecting the stand

 **NOTE:** The stand is not attached when the monitor is shipped from the factory.

To attach the monitor stand:

1. Connect the stand riser to the stand base, slide the stand riser onto the stand base until it clicks into place.



2. Open the monitor protective cover.



3. Align the stand-riser bracket with the grooves at the back of the monitor.

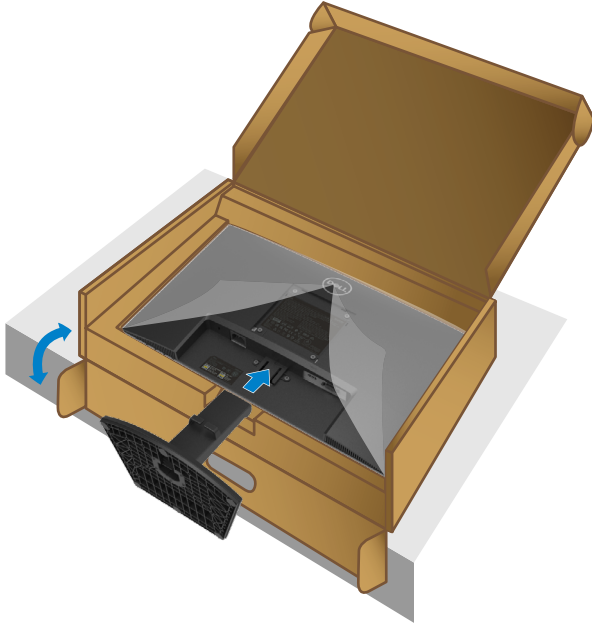

4. Slide the stand assembly until it snaps into place.

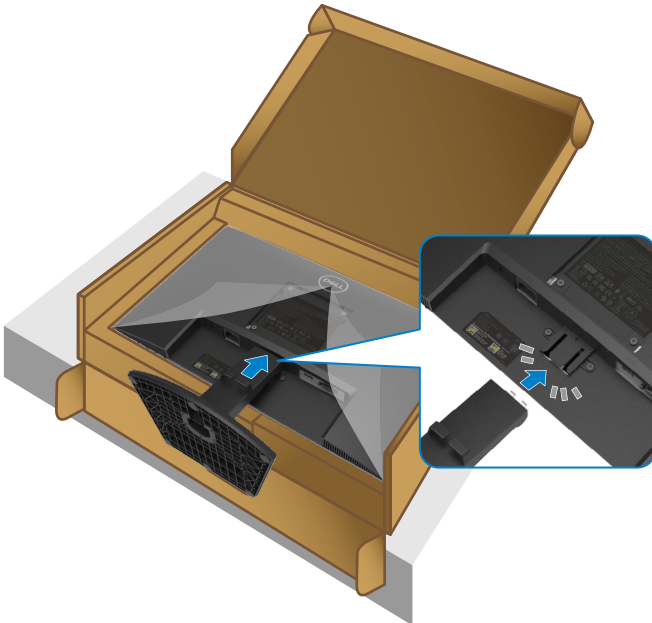

5. Install the VESA cover.

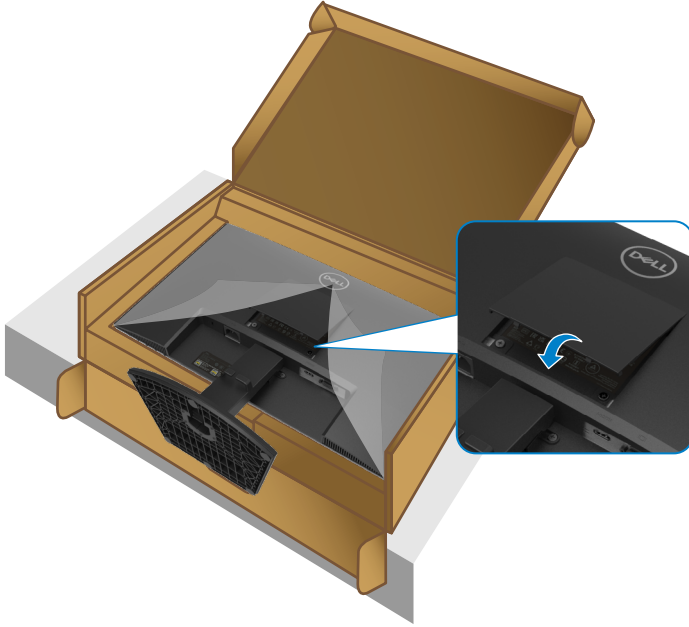

6. Hold the stand riser and lift the monitor carefully, then place it on a flat surface.



7. Lift the protective cover from the monitor.

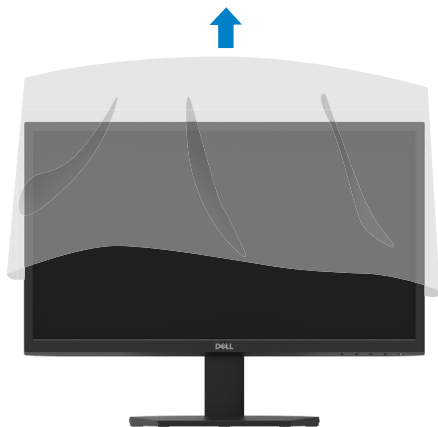

Connecting your monitor

⚠ WARNING: Before you begin any of the procedures in this section, follow the [Safety instructions](#).

🔪 NOTE: Do not connect all cables to the computer at the same time. It is recommended to route the cables through the cable-management slot before you connect them to the monitor.

To connect your monitor to the computer:

1. Turn off your computer and disconnect the power cable.
2. Connect VGA or HDMI cable from your monitor to the computer.

Connecting VGA cable

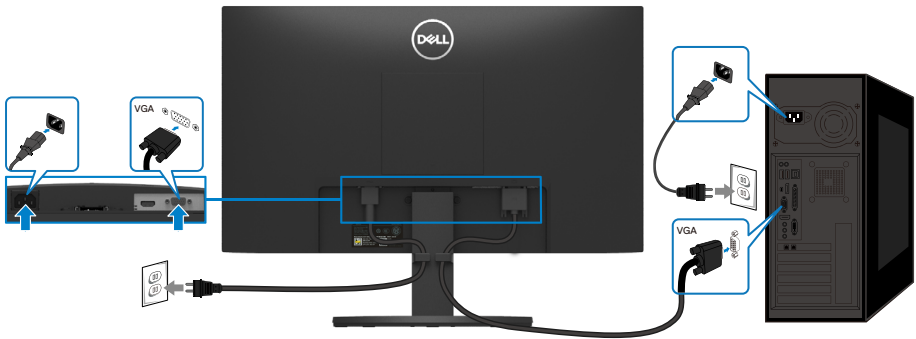

Connecting HDMI cable



Organizing cables

Use the cable-management slot to route the cables connected to your monitor.

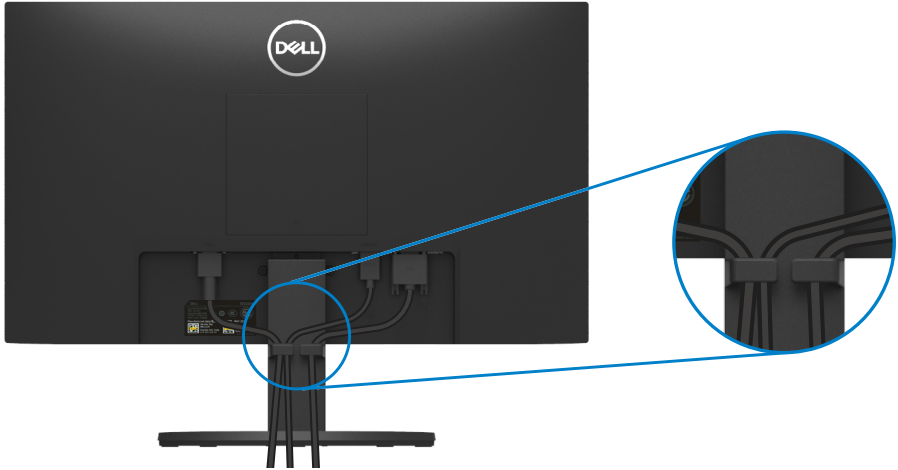

Removing the monitor stand

NOTE: To prevent scratches on the screen when removing the stand, ensure that the monitor is placed on a soft and clean surface.

To remove the stand:

1. Place the monitor on a soft cloth or cushion along the desk.



2. Tilt the stand downwards to access to the release button.



3. Using a long screwdriver to press the release button.

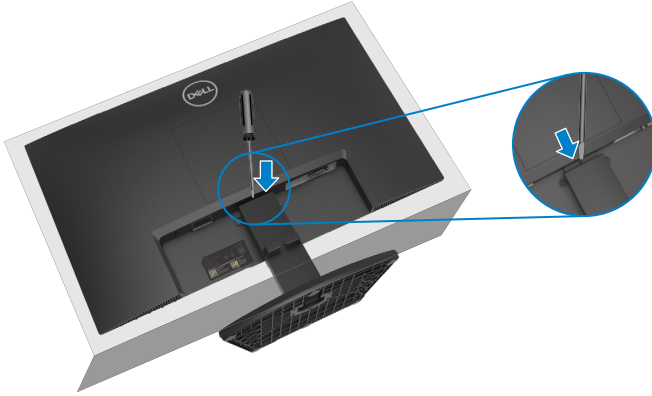

4. While keeping the release button pressed, pull the stand out.



5. Press down on the quick release tab latch on the bottom of the base to separate base from stand riser.

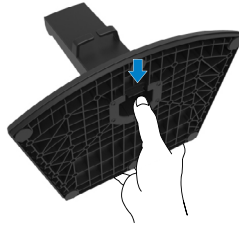

To remove the VESA cover:

Press the dimple on the VESA cover to release it from the back of the display.

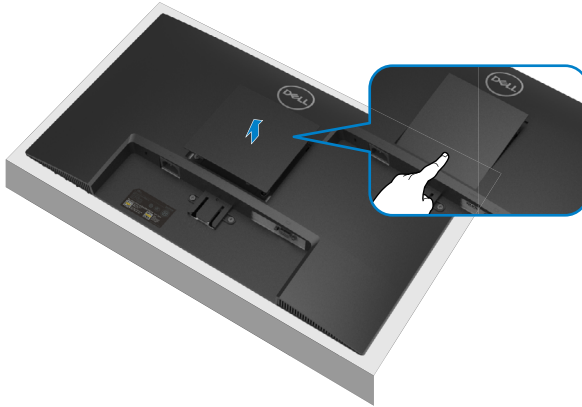

Wall Mounting (Optional)

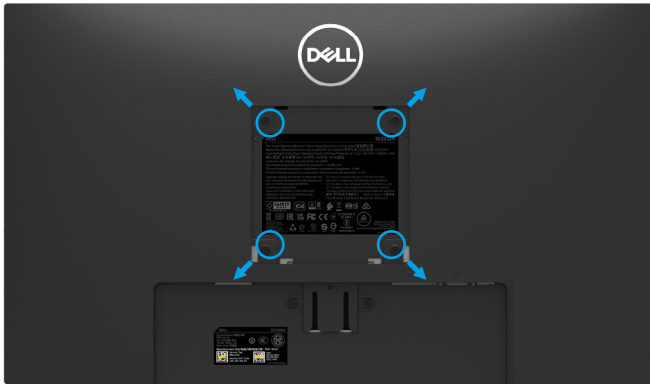

(Screw dimension: M4 x 10 mm).

Refer to the instructions that come with the VESA-compatible wall mounting kit.

1. Place the monitor panel on a soft cloth or cushion on a stable flat table.
2. Remove the stand. (See [Removing the monitor stand](#))
3. Use a Phillips crosshead screwdriver to remove the four screws securing the plastic cover.
4. Attach the mounting bracket from the wall mounting kit to the monitor.
5. Mount the monitor on the wall. For more information, see the documentation that shipped with the wall mounting kit.

NOTE: For use only with UL or CSA or GS-listed wall mount bracket with minimum weight or load bearing capacity of 9.12 kg.

Operating your monitor

Turning on the monitor

Press the  button to turn on the monitor.





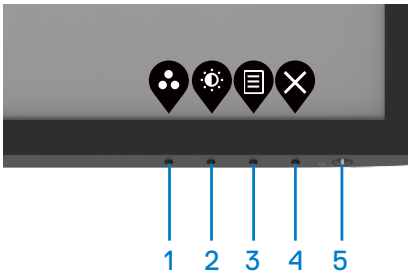

Using the front panel controls

Use the control buttons at the bottom edge of the monitor to adjust the image being displayed.



The following table describes the control buttons:

Control buttons	Description
1  Preset mode	Use this button to choose from a list of preset modes.
2  Brightness/Contrast	For direct access to the Brightness and Contrast menu.
3  Menu	To launch the On-Screen Display (OSD) menu, or to access the list of items/options of a menu item. For more information, see Accessing the OSD menu .
4  Exit	To exit or return to the OSD main menu.
5  Power button (with power-status light)	To turn the monitor On or Off. Solid white light indicates that the monitor is turned on and functioning normally. Blinking white light indicates that the monitor is in Standby Mode.

Using the OSD lock function

You can lock the front-panel control buttons to prevent access to the OSD menu and/ or power button.

Use the Lock menu to lock the button(s).

1. Select one of the following options.

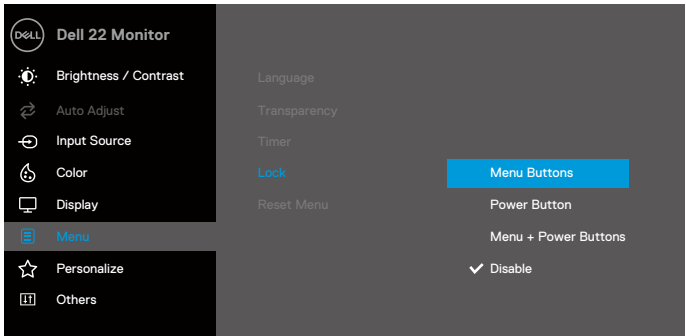

2. The following message appears.

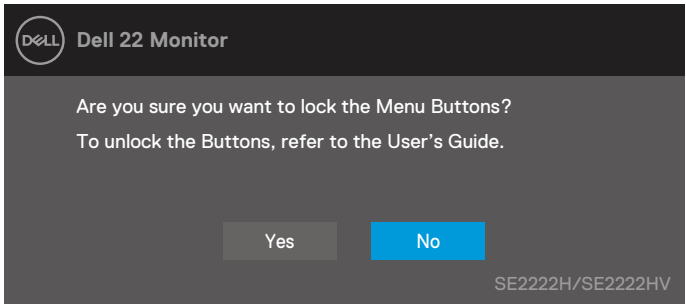

3. Select Yes to lock the buttons. Once locked, pressing any control button will display the lock icon .



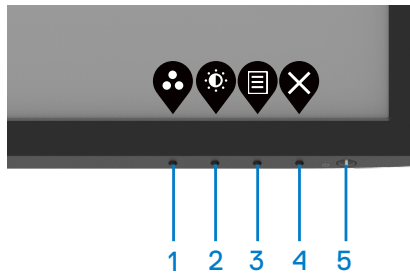

Use the front-panel control button to lock the button(s).

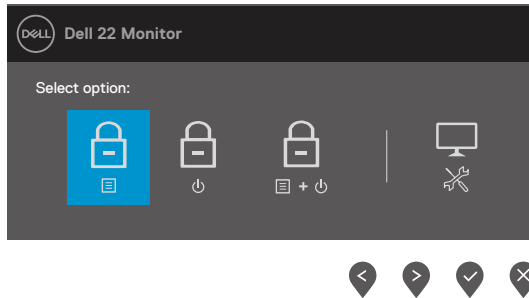

1. Press and hold Button 4 for four seconds, a menu appears on the screen.







2. Select one of the following options:

	Options	Description
1	 Menu Buttons lock	Select this option to lock OSD menu function.
2	 Power Button lock	Use this option to lock power button.
3	 Menu and Power Buttons lock	Use this option to lock OSD menu and power button.
4	 Built-in Diagnostics	Use this option to run the built-in diagnostics, see Built-in diagnostics .

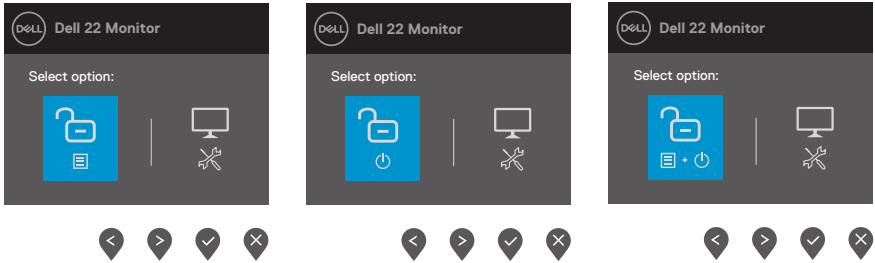
To unlock the button(s).

Press and hold **Button 4** for four seconds until a menu appears on the screen. The following table describes the options to unlock the front-panel control buttons.





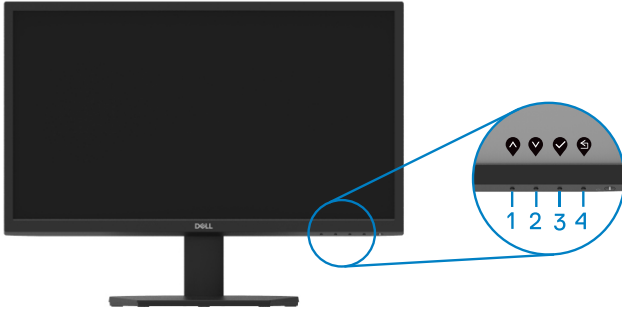

Options	Description
1  Menu Buttons unlock	Use this option to unlock OSD menu function.
2  Power Button unlock	Use this option to unlock power button.
3  Menu and Power Buttons unlock	Use this option to unlock OSD menu and power button.
4  Built-in Diagnostics	Use this option to run the built-in diagnostics, see Built-in diagnostics .

OSD controls

Use the buttons on the bottom edge of the monitor to adjust the image settings.



Control buttons	Description
1  Up	Use the Up button to increase values or move up in a menu.
2  Down	Use the Down button to decrease values or move down in a menu.
3  OK	Use the OK button to confirm your selection in a menu.
4  Back	Use the Back button to go back to the previous menu.

Using the On-Screen Display (OSD) menu

Accessing the OSD menu

 **NOTE:** Any changes you make are automatically saved when you move to another menu, exit the OSD menu, or wait for the OSD menu to close automatically.





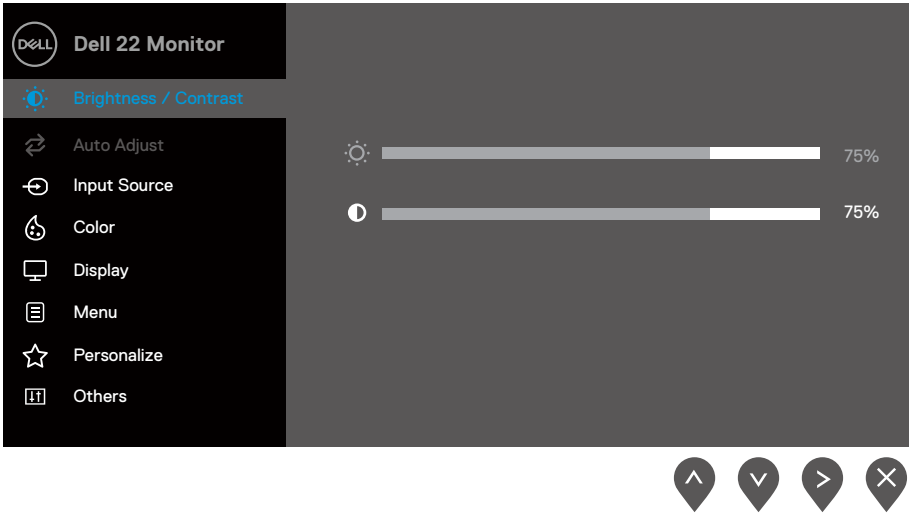



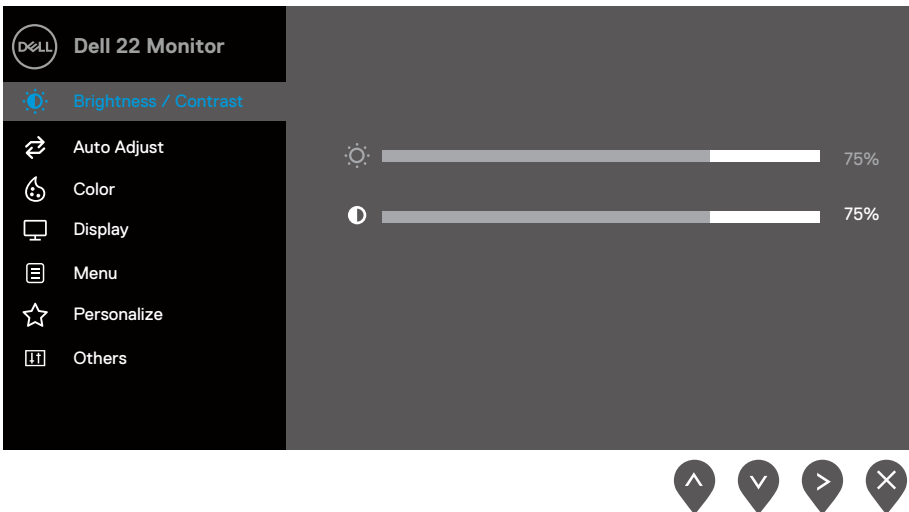



1. Press the  button to display the OSD main menu.









Main menu for SE2222H











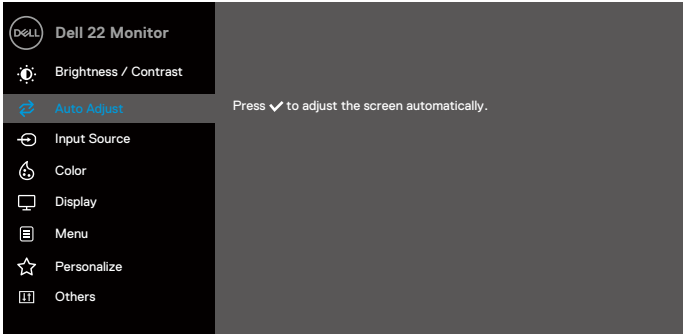
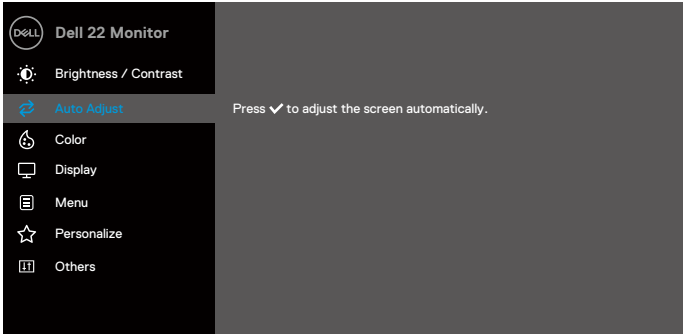
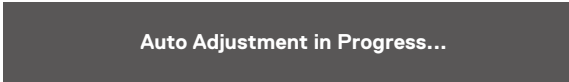



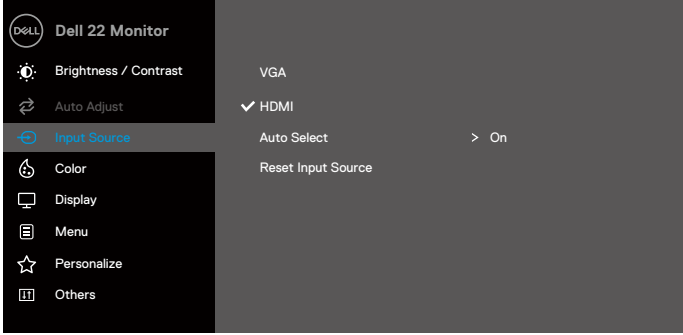

Main menu for SE2222HV



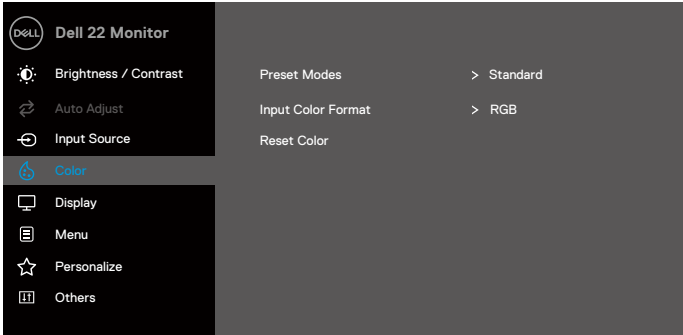

2. Press the  and  buttons to move between the setting options. As you move from one icon to another, the option name is highlighted.
3. Press the  button once to activate the highlighted option.
4. Press  and  button to select the desired parameter.
5. Press the  button and then use the  /  and  /  buttons, according to the indicators on the menu, to make your changes.
6. Select the  button to return to the main menu or  button to accept and return to previous menu.



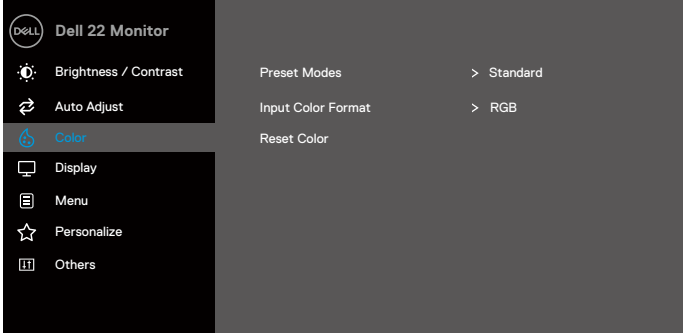

Icon	Menu and submenus	Description
	Brightness/Contrast	<p>Use this option to activate brightness/contrast adjustment.</p> <p>SE2222H</p>  <p>SE2222HV</p>  <p>Note: Use the  buttons to select the brightness/contrast adjustment.</p>
	Brightness	<p>Brightness adjusts the luminance of the backlight.</p> <p>Press the  button to increase the brightness and press the  button to decrease the brightness (min. 0; max. 100).</p>
	Contrast	<p>Adjust the brightness first, and then adjust the contrast only if further adjustment is necessary.</p> <p>Press the  button to increase the contrast and press the  button to decrease the contrast (min. 0; max. 100).</p> <p>The contrast function adjusts the degree of difference between darkness and lightness on the screen.</p>



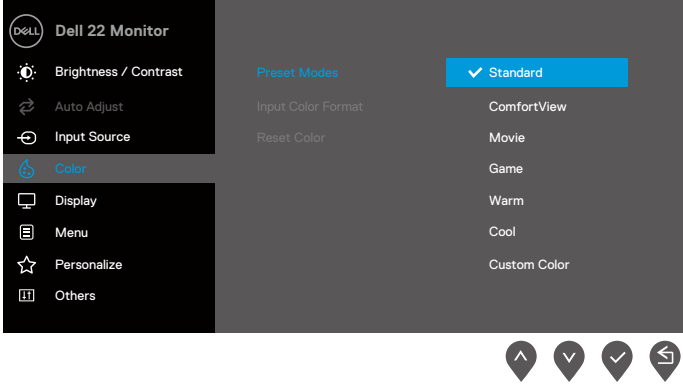
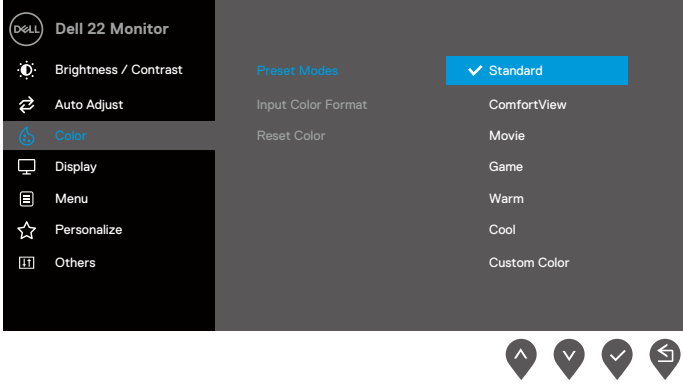

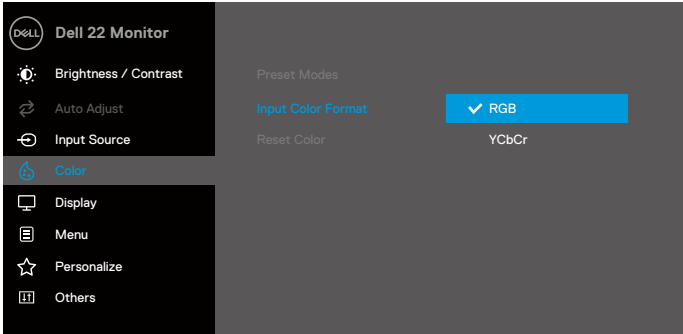
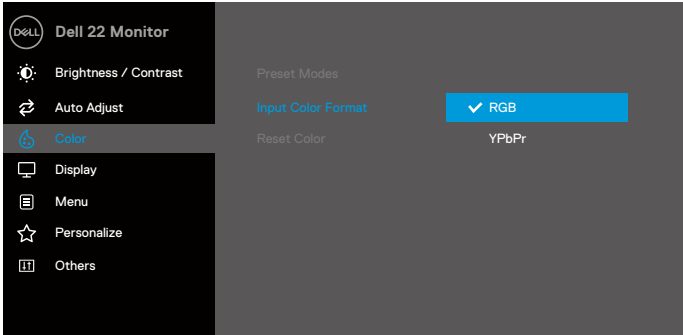
Icon	Menu and submenus	Description
	Auto Adjust	<p>Use this option to activate automatic setup and adjust menu. SE2222H</p>  <p>SE2222HV</p>  <p>The following dialog appears on a black screen as the monitor self-adjusts to the current input:</p>  <p>Auto Adjust allows the monitor to self-adjust to the incoming video signal. After using Auto Adjustment, you can further tune your monitor by using the Pixel Clock (Coarse) and Phase (Fine) controls under Display.</p> <p>NOTE: Auto Adjust does not occur if you press the button while there are no active video input signals or attached cables.</p> <p>This option is available only when you are using the VGA input.</p>







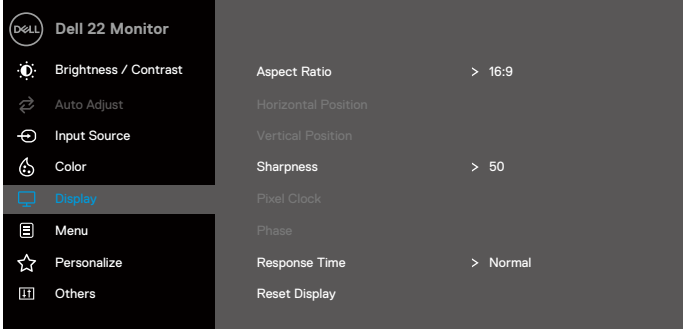
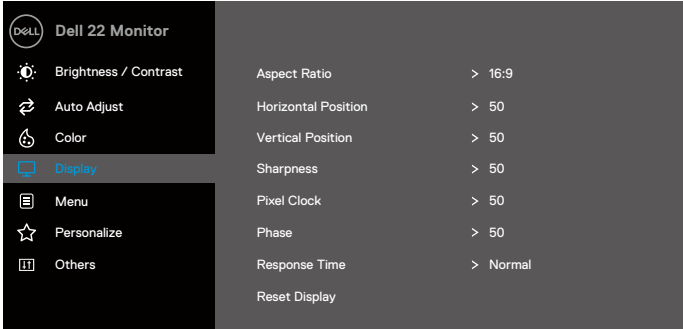

Icon	Menu and submenus	Description
	Input Source	<p>Use the Input Source menu to switch between the different video signals that may be connected to your monitor (SE2222H only).</p>  <p style="text-align: right;">     </p>
	VGA	Push  to select the VGA input source when using VGA connector.
	HDMI	Push  to select the HDMI input source when using HDMI connector.
	Auto Select	Select Auto Select to scan for available input signals.
	Reset Input Source	Select this option to restore default input source.
	Color	<p>Use color to adjust the color setting mode.</p>  <p style="text-align: right;">     </p>





Icon	Menu and submenus	Description
		<p>SE2222HV</p> 
	<p>Preset Modes</p>	<p>When you select Preset Modes, you can choose Standard, ComfortView, Movie, Game, Warm, Cool, or Custom Color from the list.</p> <ul style="list-style-type: none"> • Standard: Load the monitor's default color settings. This is the default preset mode. • ComfortView: Decrease the level of blue light emitted from the screen to make viewing more comfortable for your eyes. NOTE: To reduce the risk of eye strain and neck/arm/back/shoulders pain from using the monitor for long periods of time, we suggest that you : <ul style="list-style-type: none"> - Set the screen about 20~28 in. (50~70 cm) from your eyes. - Blink frequently to moisten or lubricate your eyes. - Take regular 20-minute breaks every two hours. - Look away from your monitor and gaze at a distant object at 20 feet away for at least 20 seconds during the breaks. - Perform stretches to relieve tension in the neck/arm/back/shoulders during the breaks. • Movie: Load color settings ideal for movies. • Game: Load color settings ideal for most gaming applications. • Warm: Increase the color temperature. The screen appears warmer with a red/yellow tint. • Cool: Decrease the color temperature. The screen appears cooler with a blue tint. • Custom Color: Allow you to manually adjust the color settings. <p>Press the  and  buttons to adjust the three colors (R, G, B) values and create your own preset color mode.</p>

Icon	Menu and submenus	Description
		<p>SE2222H</p>  <p>SE2222HV</p> 

Icon	Menu and submenus	Description
	Input Color Format	<p>Allow you to set the video input mode to:</p> <ul style="list-style-type: none"> • RGB: Select this option if your monitor is connected to a computer or a media player that supports RGB output. • YCbCr/YPbPr*: Select this option if your media player supports only YCbCr/YPbPr output. <p>SE2222H</p>  <p>SE2222HV</p>  <p>*When VGA input is selected.</p>
	Hue	<p>This feature can shift the color of the video image to green or purple. This is used to adjust the desired skin tone color.</p> <p>Use  or  to adjust the hue from 0 to 100.</p> <p>Press  to increase the green shade of the video image.</p> <p>Press  to decrease the purple shade of the video image.</p> <p>NOTE: Hue adjustment is available only when you select Movie or Game preset mode.</p>

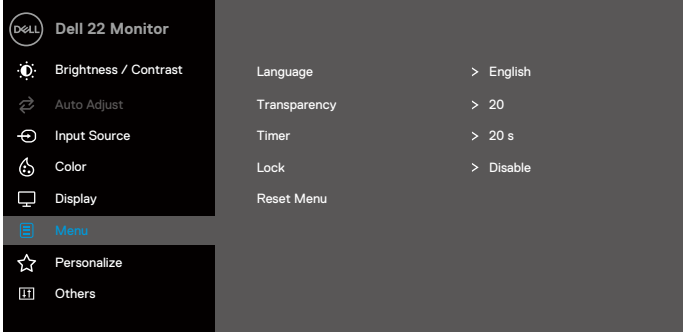
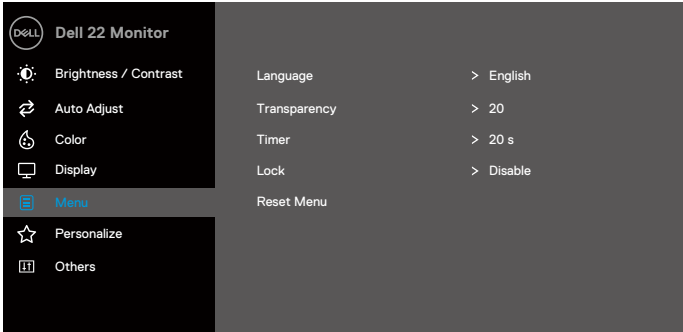

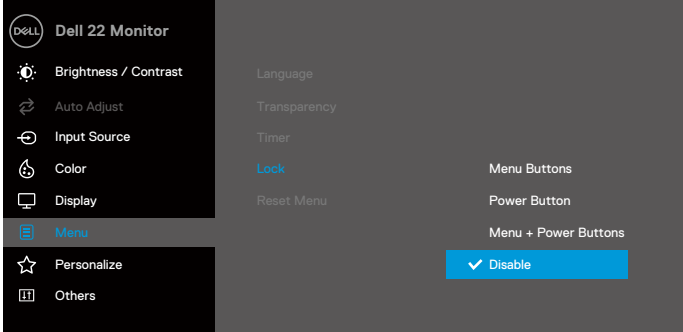
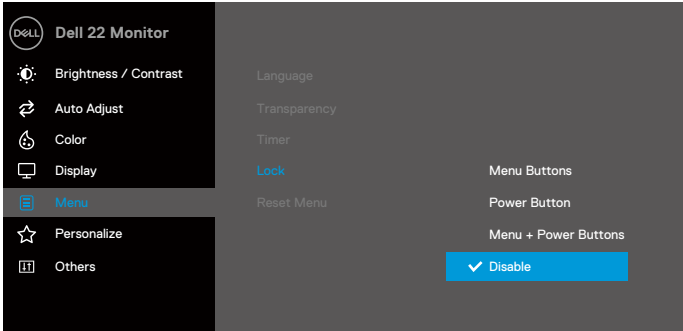

Icon	Menu and submenus	Description
	Saturation	<p>This feature can adjust the color saturation of the video image.</p> <p>Use  or  to adjust the saturation from 0 to 100.</p> <p>Press  to increase the colorful appearance of the video image.</p> <p>Press  to decrease the colorful appearance of the video image.</p> <p>NOTE: Saturation adjustment is available only when you select Movie or Game preset mode.</p>
	Reset Color	<p>Reset your monitor color settings to the factory settings.</p>
	Display	<p>Use the display to adjust image.</p> <p>SE2222H</p>  <p>SE2222HV</p> 

Icon	Menu and submenus	Description
	Aspect Ratio	Adjust the image ratio to 16:9 or 4:3.
	Horizontal Position (VGA input only)	Use  or  to move image left and right. Minimum is '0' (-). Maximum is '100' (+).
	Vertical Position (VGA input only)	Use the  or  to move image up and down. Minimum is '0' (-). Maximum is '100' (+).
	Sharpness	This feature can make the image look sharper or softer. Use  or  to adjust the sharpness from 0 to 100.
	Pixel Clock (VGA input only)	The Pixel Clock feature enables you to adjust image quality on your monitor according to your preference. Use  or  buttons to adjust for best image quality.
	Phase (VGA input only)	If satisfactory results are not obtained using the Phase adjustment, use the Pixel Clock (coarse) adjustment and then use Phase (fine), again.
	Response Time	Allow you to select between Normal (12 ms) or Fast (8 ms).
	Reset Display	Select this option to restore default display settings.

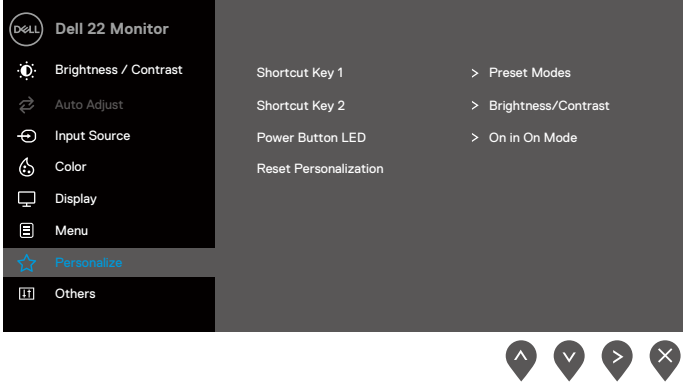
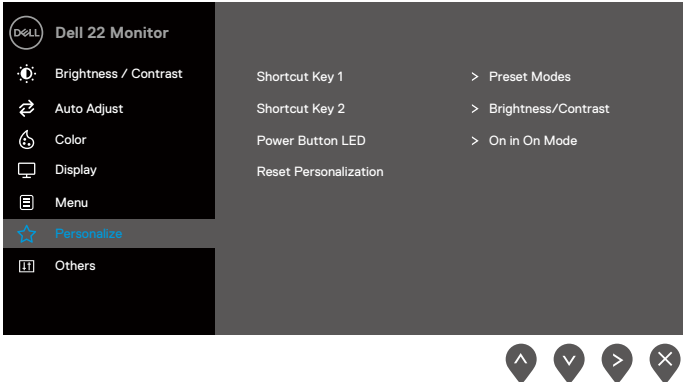
Icon	Menu and submenus	Description
	Menu	<p>Select this option to adjust the settings of the OSD, such as the languages of the OSD, the amount of time, the menu remains on screen, and so on.</p> <p>SE2222H</p>  <p>SE2222HV</p> 
	Language	<p>Language options set the OSD display to one of the eight languages: English, Spanish, French, German, Brazilian Portuguese, Russian, Simplified Chinese, or Japanese.</p>
	Transparency	<p>Select this option to change the menu transparency by pressing the  or  buttons from 0 to 100.</p>
	Timer	<p>OSD hold time: sets the length of time, the OSD will remain active after the last time you pressed a button.</p> <p>Use  or  to adjust the slider in 1 second increments, from 5 to 60 seconds.</p>

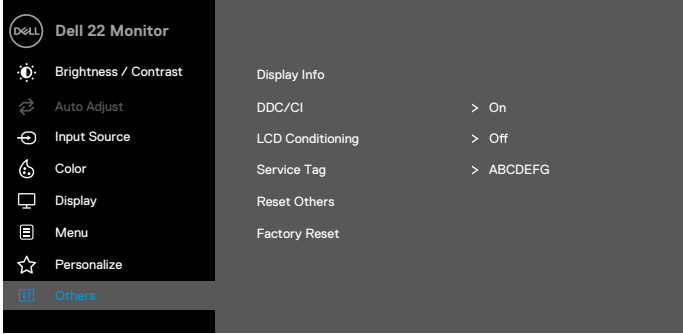
Icon	Menu and submenus	Description
	<p>Lock</p>	<p>With the control buttons on the monitor locked, you can prevent people from accessing the controls. It also prevents accidental activation in multiple monitors side-by-side setup.</p> <p>SE2222H</p>  <p>SE2222HV</p>  <ul style="list-style-type: none"> ◆ Menu Buttons: All Menu/function buttons (except the Power button) are locked and not accessible by the user. ◆ Power Button: Only the Power button is locked and not accessible by the user. ◆ Menu + Power Buttons: Both the Menu/function & Power buttons are locked and not accessible by the user. <p>The default setting is Disable.</p> <p>NOTE: To unlock the button(s), press and hold  key of the monitor for 4 seconds.</p>
	<p>Reset Menu</p>	<p>Reset all OSD settings to the factory preset values.</p>

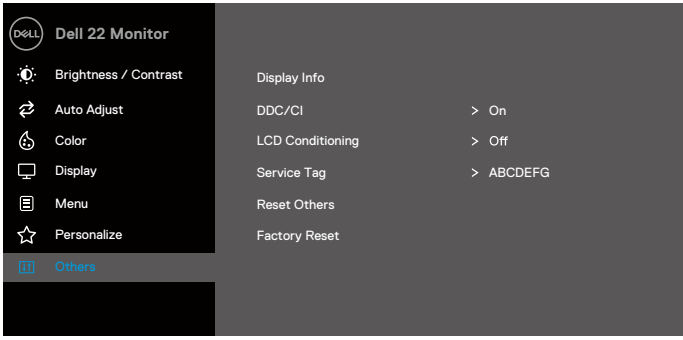
Icon	Menu and submenus	Description
	Personalize	<p>Allow you to choose a feature from Shortcut Key 1, Shortcut Key 2, Power Button LED, or Reset Personalization, Preset Modes or Brightness/Contrast, and set it as a shortcut key.</p> <p>SE2222H</p>  <p>SE2222HV</p> 
	Shortcut Key 1	<p>Allow you to select one of the following: Preset Modes, Brightness/Contrast, Auto Adjust, Input Source (SE2222H only), Aspect Ratio, to set the shortcut key 1.</p>
	Shortcut Key 2	<p>Allow you to select one of the following: Preset Modes, Brightness/Contrast, Auto Adjust, Input Source (SE2222H only), Aspect Ratio, to set the shortcut key 2.</p>
	Power Button LED	<p>Allow you to set the power LED indicator On or Off in On Mode to save energy.</p>
	Reset Personalization	<p>Allow you to restore shortcut key to the default setting.</p>

Icon	Menu and submenus	Description
	Others	<div data-bbox="348 151 1031 512"> <p>SE2222H</p>  </div> <div data-bbox="852 520 1028 563">  </div> <div data-bbox="348 568 1031 943"> <p>SE2222HV</p>  </div> <div data-bbox="852 951 1028 994">  </div>

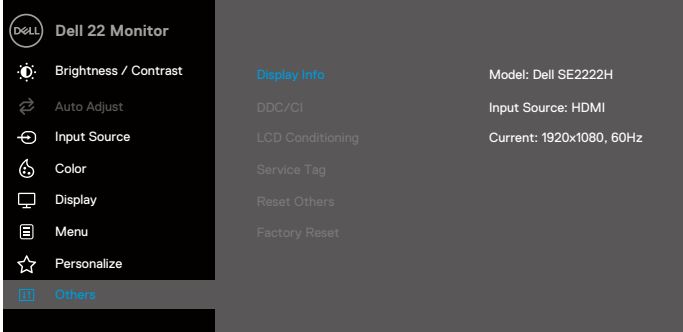
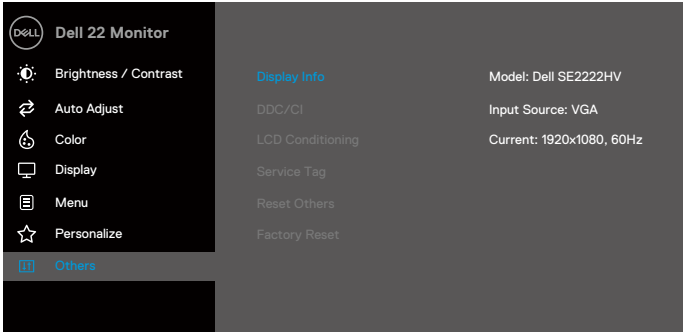
Icon	Menu and submenus	Description
	Display Info	<p>Press to display the information about the display.</p> <p>SE2222H</p>  <p>SE2222HV</p> 

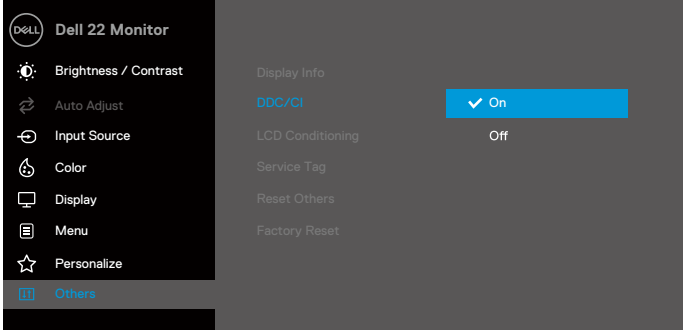
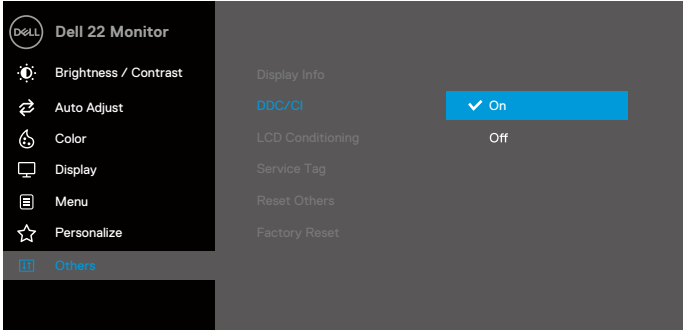
Icon	Menu and submenus	Description
	<p>DDC/CI</p>	<p>DDC/CI (Display Data Channel/Command Interface) allows you to adjust the monitor settings using software on your computer. Select Off to turn off this feature. Enable this feature for best user experience and optimum performance of your monitor.</p> <p>SE2222H</p>  <p>SE2222HV</p> 

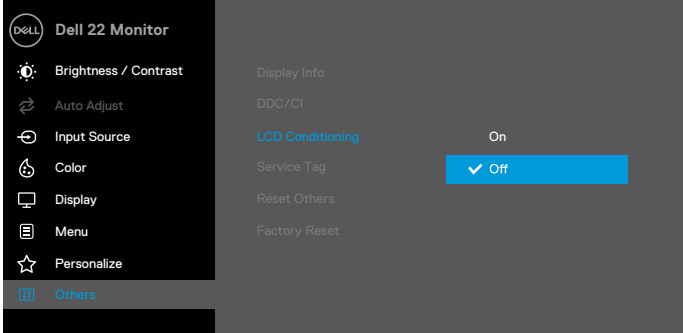
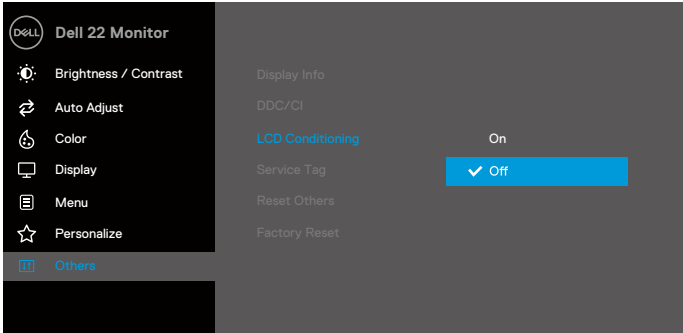
Icon	Menu and submenus	Description
	<p>LCD Conditioning</p>	<p>Help reduce minor cases of image retention. Depending on the degree of image retention, the program may take some time to run. To start LCD Conditioning, select On.</p> <p>SE2222H</p>  <p>SE2222HV</p> 

Icon	Menu and submenus	Description
	Service Tag	<p>Display the Service Tag number of the monitor.</p> <p>SE2222H</p> <p>SE2222HV</p>
	Reset Others	Reset all settings under the Others setting menu to the factory default.
	Factory Reset	Reset all settings to the factory default.

OSD warning messages

The following Power Warning Message box applies to Brightness functions for the first time when you adjust the Brightness level above the default level.

SE2222H

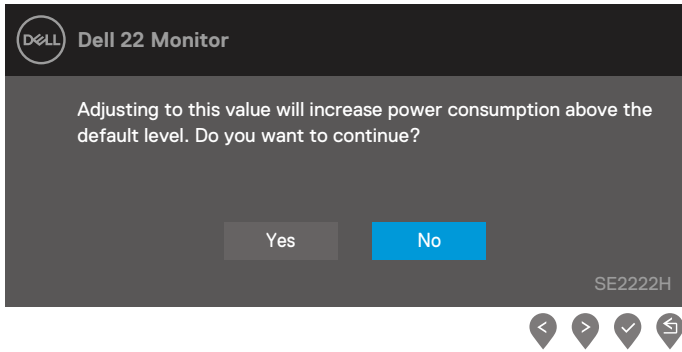

SE2222HV

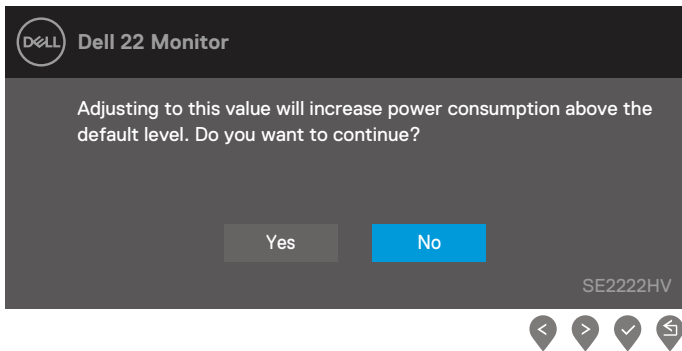

Before the Lock function is activated, the following message is displayed.

SE2222H

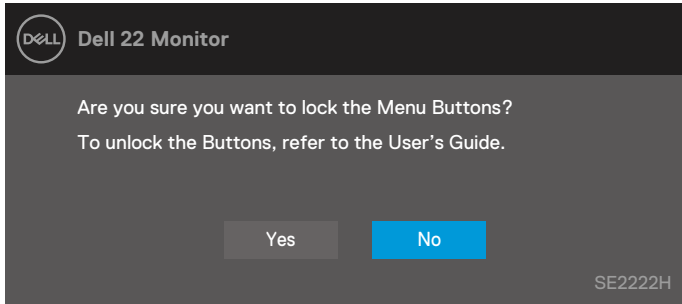

SE2222HV

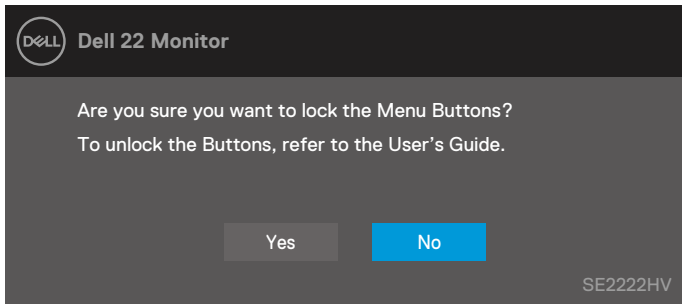

 **NOTE:** The message may be slightly different according to the selected settings.

Before the DDC/CI function is disabled, the following message is displayed.

SE2222H

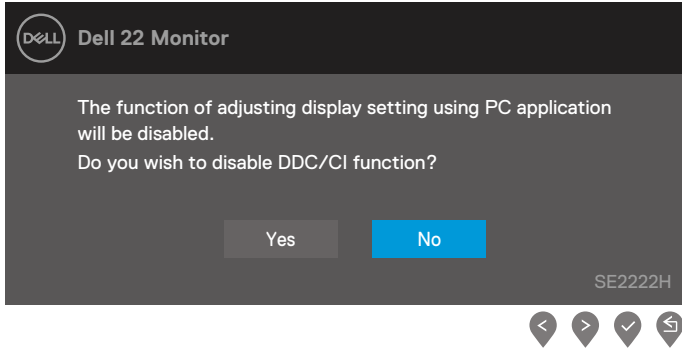

SE2222HV

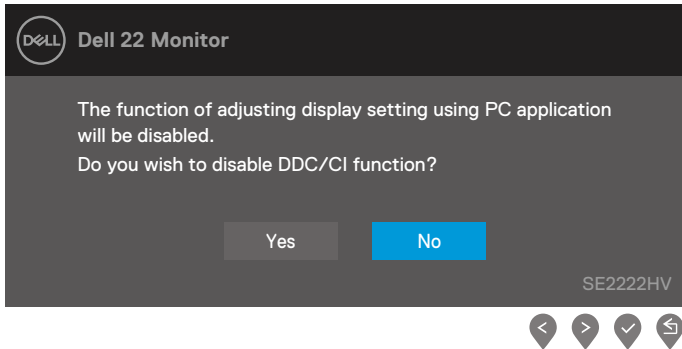

When the monitor enters Standby mode, the following message appears.

SE2222H

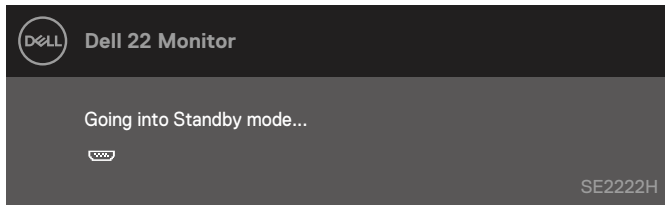

SE2222HV

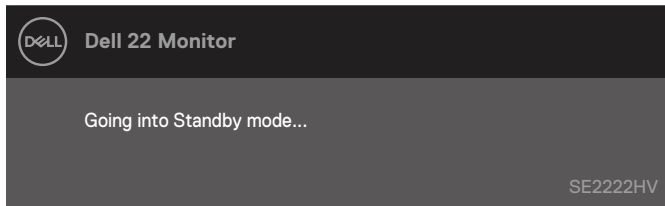

If VGA or HDMI cable is not connected, a floating dialog box appears. The monitor will enter Standby mode after 4 minutes if left at this state.

SE2222H

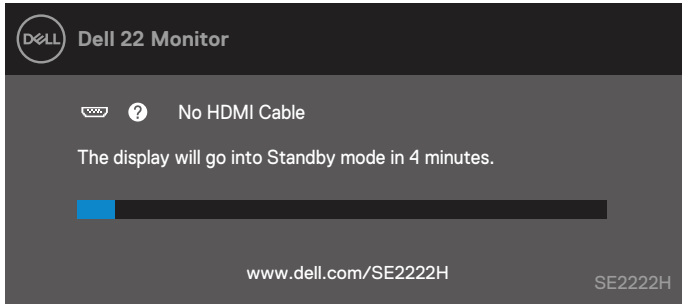

SE2222H

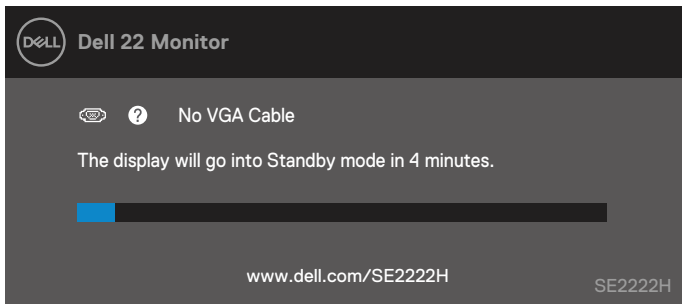

SE2222HV

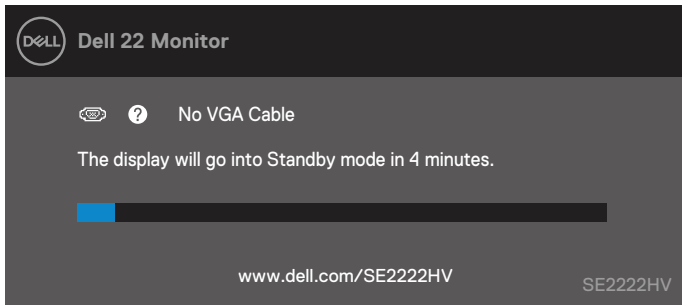

See [Troubleshooting](#) for more information.

Setting up display resolution on your monitor

Setting display resolution to 1920 x 1080

For best performance, set the display resolution to 1920 x 1080 pixels by performing the following steps:

In Windows 7:

1. Right-click on the desktop and click **Screen Resolution**.
2. Click the drop-down menu of the **Screen Resolution** and select 1920 x 1080.
3. Click **OK**.

In Windows 8 or Windows 8.1:

1. Select the Desktop tile to switch to classic desktop.
2. Right-click on the desktop and click **Screen Resolution**.
3. Click the drop-down menu of the **Screen Resolution** and select 1920 x 1080.
4. Click **OK**.

In Windows 10 or Windows 11:

1. Right-click on the desktop and click **Display Settings**.
2. Click **Advanced Display Settings**.
3. Click the drop-down menu under **Resolution** and select 1920 x 1080.
4. Click **Apply**.

If you do not see the recommended resolution as an option, you may need to update your graphics driver. Use one of the following methods to update the graphics driver:

Dell computer

1. Go to <https://www.dell.com/support>, enter your service tag, and download the latest driver for your graphics card.
2. After installing the drivers for your graphics adapter, attempt to set the resolution to 1920 x 1080 again.

 **NOTE: If you are unable to set the resolution to 1920 x 1080, please contact Dell to enquire about a graphics adapter that supports these resolutions.**

Non-Dell computer

In Windows 7:

1. Right-click on the desktop and click **Personalization**.
2. Click **Change Display Settings**.
3. Click **Advanced Settings**.
4. Identify your graphics controller supplier from the description at the top of the window. For example, NVIDIA, AMD, Intel, and so on.
5. Refer to the graphic card provider website for updated driver. For example, <https://www.AMD.com> or <https://www.NVIDIA.com>.
6. After installing the drivers for your graphics adapter, attempt to set the resolution to 1920 x 1080 again.

In Windows 8 or Windows 8.1:

1. Select the Desktop tile to switch to classic desktop.
2. Right-click on the desktop and click **Personalization**.
3. Click **Change Display Settings**.
4. Click **Advanced Settings**.
5. Identify your graphics controller supplier from the description at the top of the window. For example, NVIDIA, AMD, Intel, and so on.
6. Refer to the graphic card provider website for updated driver. For example, <https://www.AMD.com> or <https://www.NVIDIA.com>.
7. After installing the drivers for your graphics adapter, attempt to set the resolution to 1920 x 1080 again.

In Windows 10 or Windows 11:

1. Right-click on the desktop and click **Display Settings**.
2. Click **Advanced display settings**.
3. Click **Display adapter properties**.
4. Identify your graphics controller supplier from the description at the top of the window. For example, NVIDIA, AMD, Intel, and so on.
5. Refer to the graphic card provider website for updated driver. For example, <https://www.AMD.com> or <https://www.NVIDIA.com>.
6. After installing the drivers for your graphics adapter, attempt to set the resolution to 1920 x 1080 again.

 **NOTE: If you are unable to set the recommended resolution, please contact the manufacturer of your computer or consider purchasing a graphics adapter that supports the video resolution.**

Using tilt

You can tilt the monitor for the most comfortable viewing angle.

NOTE: The stand is not attached when the monitor is shipped from the factory.

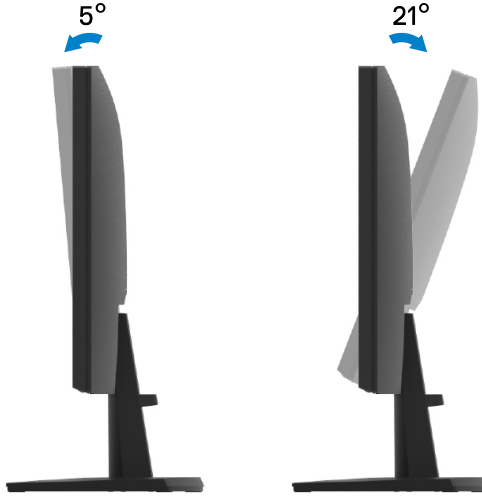

Troubleshooting

⚠ WARNING: Before you begin any of the procedures in this section, follow the [Safety instructions](#).

Self-test

Your monitor provides a self-test feature that allows you to check if your monitor is functioning properly. If your monitor and computer are properly connected but the monitor screen remains dark, run the monitor self-test by performing the following steps:

1. Turn off both your computer and the monitor.
2. Disconnect all video cables from the monitor. This way, the computer does not have to be involved.
3. Turn on the monitor.

If the monitor is working correctly, it detects that there is no signal and one of the following message appears. While in self-test mode, the power LED remains white.

SE2222H

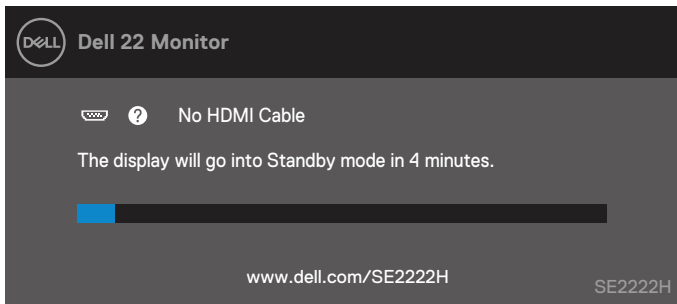

SE2222H

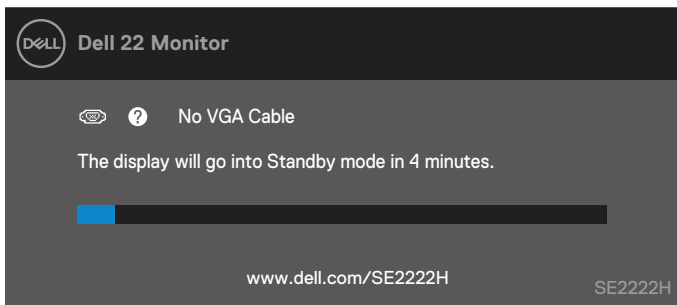

SE2222HV

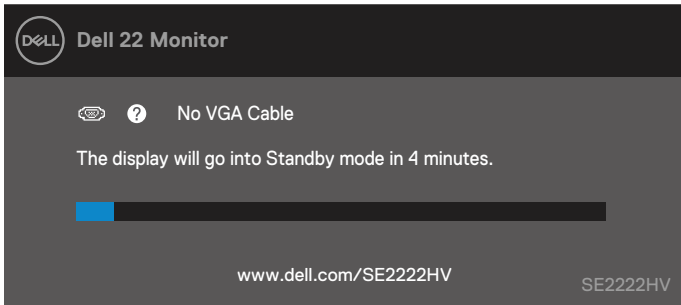

NOTE: This message also appears during normal operation, when the video cable is disconnected or damaged.

4. Turn off your monitor and reconnect the video cable; then turn on your computer and the monitor.

If your monitor remains dark after you reconnect the cables, check your video controller and computer.

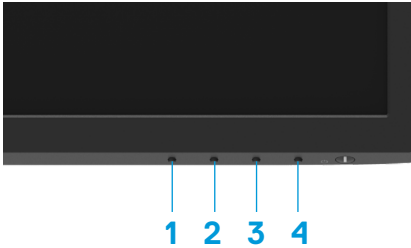

Built-in diagnostics

Your monitor has a built-in diagnostic tool that helps you determine if any screen abnormality you experience is an inherent problem with your monitor, or with your computer and video card.



Label	Description
1	Button 1
2	Button 2
3	Button 3
4	Button 4

To run the built-in diagnostics:

1. Ensure that the screen is clean (no dust particles on the surface of the screen).
2. Press and hold **Button 4** for about 4 seconds and wait for a pop up menu.
3. Use **Button 1** or **2** to select the  and press  to confirm.

A gray test pattern appears at the beginning of the diagnostic program.

4. Carefully inspect the screen for abnormalities.
5. Press **Button 1** to change the test patterns.
6. Repeat steps 4 and 5 to inspect the display in red, green, blue, black, white and text screens.
7. When in White color test screen, check for white color uniformity and if there white color appears greenish/reddish, etc.
8. Press **Button 1** to end the diagnostic program.

Common problems

The following table provides general information about common monitor problems you might encounter and the possible solutions:

Common symptoms	Possible solutions
No video/Power LED off	<ul style="list-style-type: none">• Ensure that the video cable connecting the monitor and the computer is properly connected and secure.• Verify that the power outlet is functioning properly using any other electrical equipment.• Ensure that the power button is pressed.• Ensure that the correct input source is selected using the Input Source menu.
No video/Power LED on	<ul style="list-style-type: none">• Increase brightness and contrast controls using the OSD.• Perform monitor self-test feature check.• Check for bent or broken pins in the video cable connector.• Run the built-in diagnostics.• Ensure that the correct input source is selected using the Input Source menu.
Poor focus	<ul style="list-style-type: none">• Eliminate video extension cables.• Reset the monitor to Factory Settings (Factory Reset).• Change the video resolution to the correct aspect ratio.
Shaky/Jittery video	<ul style="list-style-type: none">• Reset the monitor to Factory Settings (Factory Reset).• Check environmental factors.• Relocate the monitor and test in another room.
Missing pixels	<ul style="list-style-type: none">• Cycle power On-off.• Pixel that is permanently off is a natural defect that can occur in LCD technology.• For more information about Dell Monitor Quality and Pixel Policy, see Dell Support site at www.dell.com/pixelguidelines.
Stuck-on pixels	<ul style="list-style-type: none">• Cycle power On-off.• Pixel that is permanently off is a natural defect that can occur in LCD technology.• For more information about Dell Monitor Quality and Pixel Policy, see Dell Support site at: www.dell.com/pixelguidelines.
Brightness problems	<ul style="list-style-type: none">• Reset the monitor to Factory Settings (Factory Reset).• Adjust brightness and contrast controls using OSD.
Geometric distortion	<ul style="list-style-type: none">• Reset the monitor to Factory Settings (Factory Reset).• Adjust horizontal and vertical controls using OSD.
Horizontal/Vertical lines	<ul style="list-style-type: none">• Reset the monitor to Factory Settings (Factory Reset).• Perform monitor self-test feature check and determine if these lines are also in self-test mode.• Check for bent or broken pins in the video cable connector.• Run the built-in diagnostics.

Common symptoms	Possible solutions
Synchronization problems	<ul style="list-style-type: none"> • Reset the monitor to Factory Settings (Factory Reset). • Perform monitor self-test feature check to determine if the scrambled screen appears in self-test mode. • Check for bent or broken pins in the video cable connector. • Restart the computer in safe mode.
Safety related issues	<ul style="list-style-type: none"> • Do not perform any troubleshooting step. • Contact Dell immediately.
Intermittent problems	<ul style="list-style-type: none"> • Ensure that the video cable connecting the monitor to the computer is connected properly and is secure. • Reset the monitor to Factory Settings (Factory Reset). • Perform monitor self-test feature check to determine if the intermittent problem occurs in self-test mode.
Missing color	<ul style="list-style-type: none"> • Perform monitor self-test feature check. • Ensure that the video cable connecting the monitor to the computer is connected properly and is secure. • Check for bent or broken pins in the video cable connector.
Wrong color	<ul style="list-style-type: none"> • Try different Preset Modes in Color settings OSD. Adjust R/G/B value in Custom Color in Color settings OSD. • Change the Input Color Format to RGB or YCbCr/YPbPr in the Color settings OSD. • Run the built-in diagnostics.
Image retention from a static image left on the monitor for a long period of time	<ul style="list-style-type: none"> • Set the screen to turn off after a few minutes of screen idle time. These can be adjusted in Windows Power Options or Mac Energy Saver setting. • Alternatively, use a dynamically changing screensaver.
Video ghosting or overshooting	<ul style="list-style-type: none"> • Change the Response Time in the Display OSD to Fast or Normal depending on your application and usage.

Product-specific problems

Specific symptoms	Possible solutions
Screen image is too small	<ul style="list-style-type: none">• Check the Aspect Ratio setting in the Display settings OSD.• Reset the monitor to Factory Settings (Factory Reset).
Cannot adjust the monitor with the buttons on the bottom of the panel	<ul style="list-style-type: none">• Turn off the monitor, unplug the power cord, plug it back, and then turn on the monitor.• Check if the OSD menu is locked. If yes, press and hold the Exit button (button 4) for four seconds to unlock.
No input signal when user controls are pressed	<ul style="list-style-type: none">• Check the signal source. Ensure that the computer is not in standby or sleep mode by moving the mouse or pressing any key on the keyboard.• Check if the video cable is plugged in properly. Disconnect and reconnect the video cable if necessary.• Reset the computer or video player.
The picture does not fill the entire screen	<ul style="list-style-type: none">• Due to different video formats (aspect ratio) of DVDs, the monitor may display in full screen.• Run the built-in diagnostics.

Appendix

FCC Notices (U.S. Only) and Other Regulatory Information

For FCC notices and other regulatory information, see the regulatory compliance website located at https://www.dell.com/regulatory_compliance.

Contact Dell

For customers in the United States, call 800-WWW-DELL (800-999-3355).

 **NOTE:** If you do not have an active Internet connection, you can find contact information on your purchase invoice, packing slip, bill, or Dell product catalog.

Dell provides several online and telephone-based support and service options. Availability varies by country and product, and some services may not be available in your area.

- Online technical assistance — www.dell.com/support/monitors
- Contacting Dell — www.dell.com/contactdell

EU product database for energy label and product information sheet

SE2222H: <https://eprel.ec.europa.eu/qr/557072>